

[Ebook free] Newcomb Pottery: An Enterprise for Southern Women, 1895-1940

Newcomb Pottery: An Enterprise for Southern Women, 1895-1940

Professor Emeritus Jessie Poesch

*ebooks | Download PDF | *ePub | DOC | audiobook*

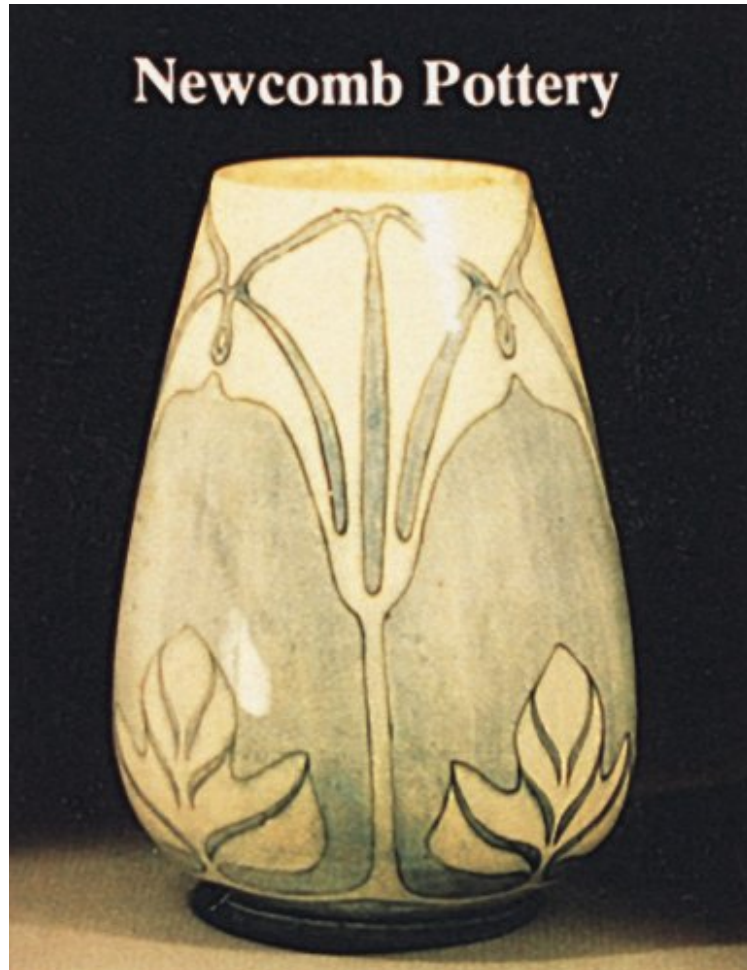

DOWNLOAD



+

READ ONLINE

#788468 in Books 1997-01-07Original language:EnglishPDF # 1 11.00 x .50 x 8.58l, 1.60 #File Name: 0916838994160 pages | File size: 45.Mb

Professor Emeritus Jessie Poesch : Newcomb Pottery: An Enterprise for Southern Women, 1895-1940 before purchasing it in order to gage whether or not it would be worth my time, and all praised Newcomb Pottery: An Enterprise for Southern Women, 1895-1940:

1 of 1 people found the following review helpful. Beautiful potteryBy J. FreyThis book provides lots of great information about Newcomb Pottery. The book contains a lengthy section on the history of Newcomb Pottery, an interesting accounting of the marks and makers, and a catalog of the pieces included in the Smithsonian Traveling Exhibit in 1985-1987. There are many black and white photos and several pages of color photos. My only wish is that there were more color photos of the pottery, but that is only because this pottery is just so exquisite. I suppose my second wish would be to have enough money that I cold actually purchase one of these lovely pieces for my own collection!0 of 0 people found the following review helpful. Newcombe Pottery and the exellent dealer!By Creative SpiritI couldn't believe it--well written with a wonderful photo added. Thank you so much. I thank the store for

sending me this book. Everything is perfect and so clean.0 of 0 people found the following review helpful. Five StarsBy sharonVery nice book and service. Thanks

This beautifully illustrated sourcebook chronicles the history of the Newcomb Pottery at Tulane University in Louisiana from its founding in 1895. It explores the development of the art form, and presents a sensitive picture of the artists themselves. It includes a section on marks and dating by Walter Bob, as well as a complete exhibition catalog compiled by Sally Main Spanola, assistant curator.

About the AuthorJessie Poesch is a professor of art history at Newcomb College, Tulane University. Her articles have appeared in Antiques magazine, Art Bulletin, and Country Life, among other magazines. She has published studies on Titian Ramsay Peale, early Louisiana furniture, and the art of the Old South. She was one of the curators for the exhibition, "Painting in the South," sponsored by the Virginia Museum of Fine Arts. She has lived in New Orleans for twenty years.